

**Grower:** Peiffer Farms  
**Farm:** All Farms  
**Field(s):** Hill  
**Acres:** 188.69

**Crop:** Corn  
**Yield Goal:** 180  
**Tgt pH:** Default pH

**Rmv Crop:** Agfleet  
**Rmv Yield:** Corn - 1999  
 Corn - 2000

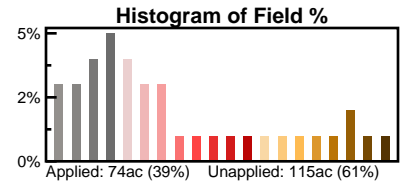

**\*Additional Info:** \_\_\_\_\_  
 \_\_\_\_\_  
 \_\_\_\_\_  
 \_\_\_\_\_  
 \_\_\_\_\_

Application			
Product		Cost	
<b>Addition/Deduction(lbs/ac):</b>	None Entered	<b>Per Acre Min(lbs/ac):</b>	None Entered
<b>Percent of Original App:</b>	100%	<b>Per Acre Cap(lbs/ac):</b>	None Entered
<b>Minimum Application Rate:</b>	0.50 tons/A		
<b>Maximum Application Rate:</b>	3.10 tons/A	<b>Est Lime-100 Cost/Ton:</b>	\$ 0.00
<b>Field Average Rate:</b>	1.24 tons/A	<b>Est Lime-100 Total Cost:</b>	\$ 0.00
<b>Total Applied Acreage:</b>	73.31	<b>Est Lime-100 Cost/Acre:</b>	\$ 0.00
<b>Total Field Acreage:</b>	188.69	<b>Est App Cost/Acre:</b>	\$ 0.00
<b>Total Weight Applied(lbs):</b>	183259.2	<b>Est Total App Cost:</b>	\$ 0.00
<b>Total Weight Applied(tons):</b>	91.63	<b>Est Combined Cost:</b>	\$ 0.00

RECOMMENDATION: Valley Enterprises  
 SAMPLE DATE: 2002-07-01  
 CONTOUR METHOD: AgFleet  
 ISSUED:3:37pm CST Jun 2, 2004  
 A Product of Agfleet Version 3.00

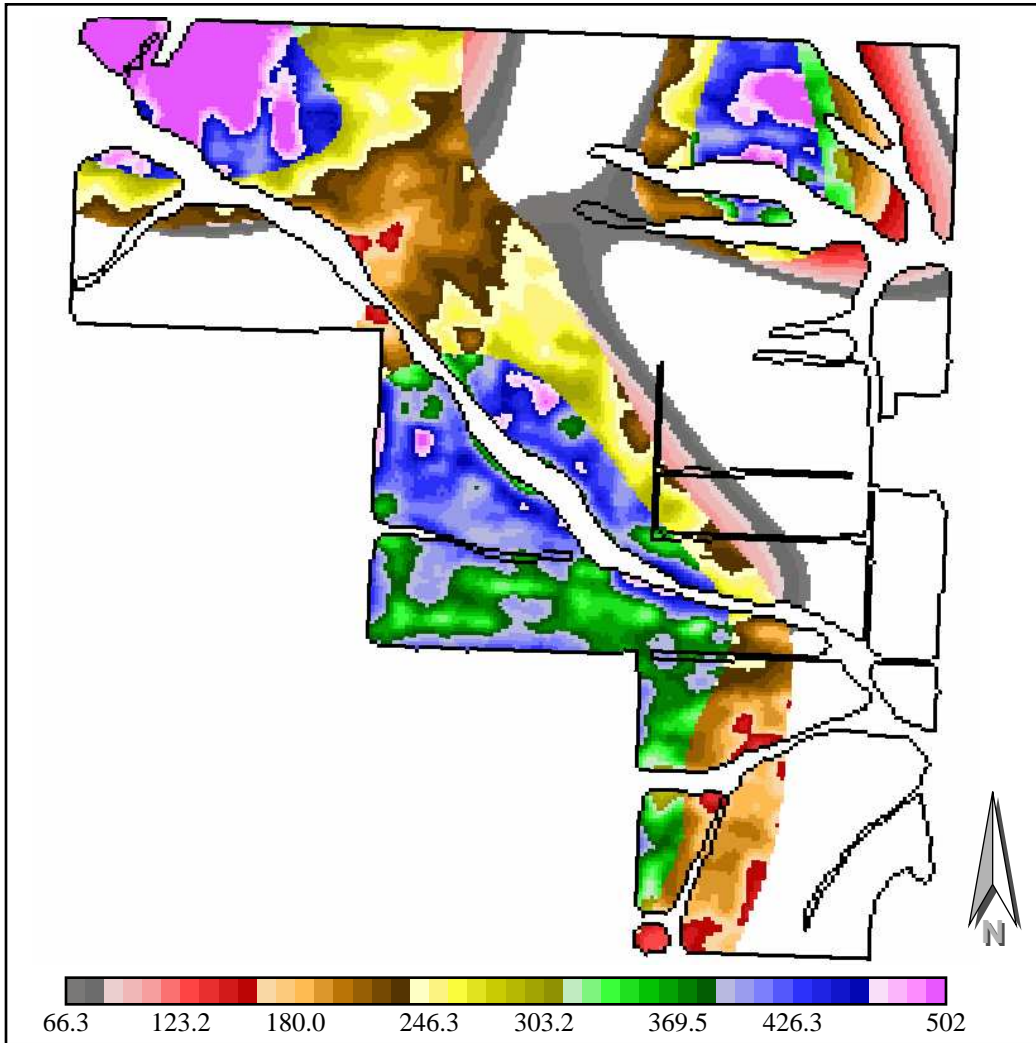

**Grower:** Peiffer Farms  
**Farm:** All Farms  
**Field(s):** Hill  
**Acres:** 188.69

**Crop:** Corn  
**Yield Goal:** 180  
**Tgt pH:** Default pH

**Rmv Crop:** Agfleet  
**Rmv Yield:** Corn - 1999  
 Corn - 2000

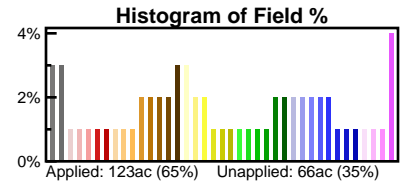

**\*Additional Info:** \_\_\_\_\_  
 \_\_\_\_\_  
 \_\_\_\_\_  
 \_\_\_\_\_  
 \_\_\_\_\_  
 \_\_\_\_\_

Application			
Product		Cost	
<b>Addition/Deduction(lbs/ac):</b>	None Entered	<b>Per Acre Min(lbs/ac):</b>	None Entered
<b>Percent of Original App:</b>	100%	<b>Per Acre Cap(lbs/ac):</b>	500.00
<b>Minimum Application Rate:</b>	75.0 lbs/A		
<b>Maximum Application Rate:</b>	500.0 lbs/A	<b>Est DAP Cost/Ton:</b>	\$ 0.00
<b>Field Average Rate:</b>	286.1 lbs/A	<b>Est DAP Total Cost:</b>	\$ 0.00
<b>Total Applied Acreage:</b>	121.95	<b>Est DAP Cost/Acre:</b>	\$ 0.00
<b>Total Field Acreage:</b>	188.69	<b>Est App Cost/Acre:</b>	\$ 0.00
<b>Total Weight Applied(lbs):</b>	35067.0	<b>Est Total App Cost:</b>	\$ 0.00
<b>Total Weight Applied(tons):</b>	17.53	<b>Est Combined Cost:</b>	\$ 0.00

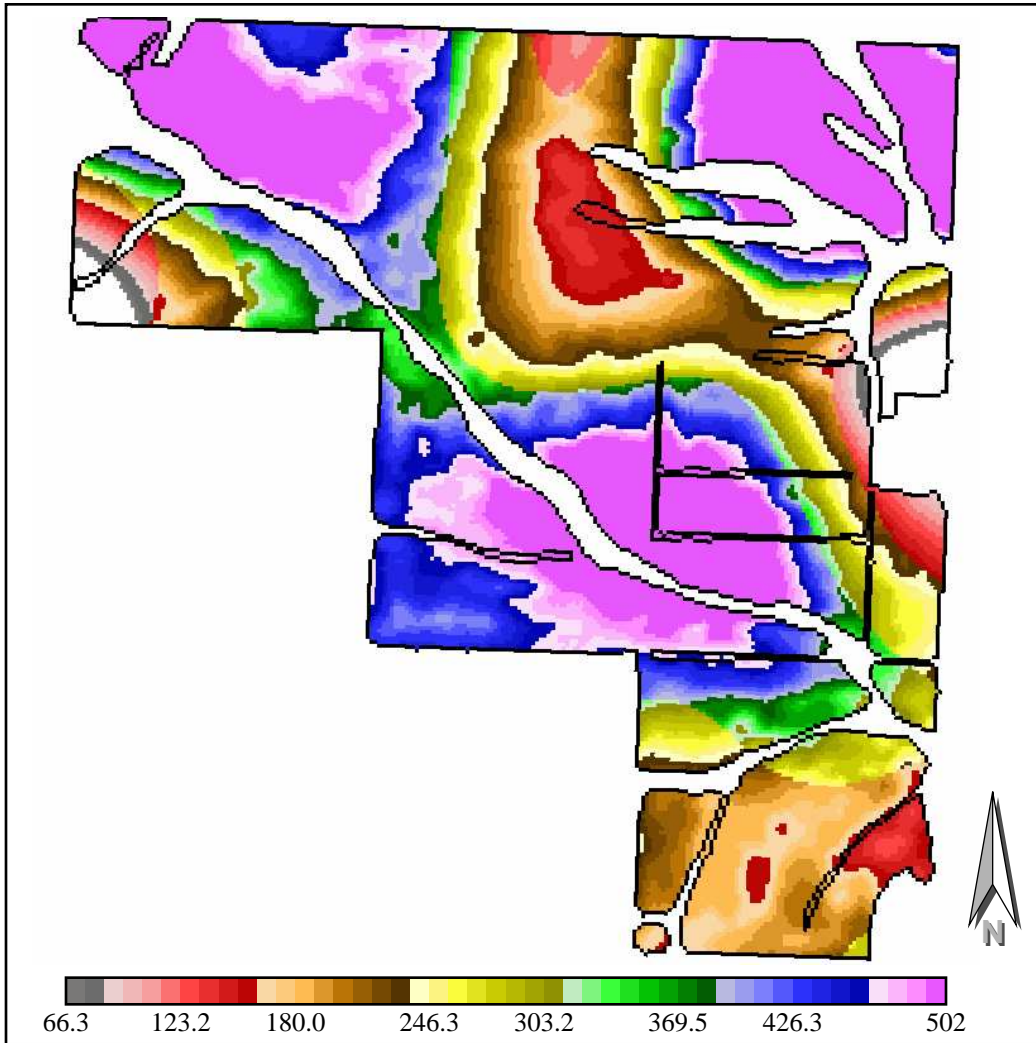

**Grower:** Peiffer Farms  
**Farm:** All Farms  
**Field(s):** Hill  
**Acres:** 188.69

**Crop:** Corn  
**Yield Goal:** 180  
**Tgt pH:** Default pH

**Rmv Crop:** Agfleet  
**Rmv Yield:** Corn - 1999  
 Corn - 2000

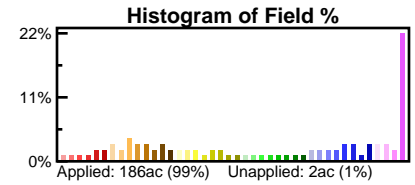

**\*Additional Info:** \_\_\_\_\_  
 \_\_\_\_\_  
 \_\_\_\_\_  
 \_\_\_\_\_  
 \_\_\_\_\_  
 \_\_\_\_\_

Application			
Product		Cost	
<b>Addition/Deduction(lbs/ac):</b>	None Entered	<b>Per Acre Min(lbs/ac):</b>	None Entered
<b>Percent of Original App:</b>	100%	<b>Per Acre Cap(lbs/ac):</b>	500.00
<b>Minimum Application Rate:</b>	75.0 lbs/A		
<b>Maximum Application Rate:</b>	500.0 lbs/A	<b>Est Potash Cost/Ton:</b>	\$ 0.00
<b>Field Average Rate:</b>	343.6 lbs/A	<b>Est Potash Total Cost:</b>	\$ 0.00
<b>Total Applied Acreage:</b>	185.41	<b>Est Potash Cost/Acre:</b>	\$ 0.00
<b>Total Field Acreage:</b>	188.69	<b>Est App Cost/Acre:</b>	\$ 0.00
<b>Total Weight Applied(lbs):</b>	64202.9	<b>Est Total App Cost:</b>	\$ 0.00
<b>Total Weight Applied(tons):</b>	32.10	<b>Est Combined Cost:</b>	\$ 0.00

RECOMMENDATION: Valley Enterprises  
 SAMPLE DATE: 2002-07-01  
 CONTOUR METHOD: AgFleet  
 ISSUED:3:38pm CST Jun 2, 2004  
 A Product of Agfleet Version 3.00

**Grower:** Peiffer Farms  
**Farm:** All Farms  
**Field(s):** Hill  
**Acres:** 188.69

**Crop:** Corn  
**Yield Goal:** 180

<b>Product</b>	<b>Weight Applied</b>	<b>Product Cost/Ton</b>	<b>App Cost/Acre</b>	<b>Est Cost</b>
Lime-100	91.63	\$0.00	\$0.00	\$0.00
Potash	32.10	\$0.00	\$0.00	\$0.00
DAP	17.53	\$0.00	\$0.00	\$0.00
<b>Total:</b>				<b>\$0.00</b>